

1. Apple

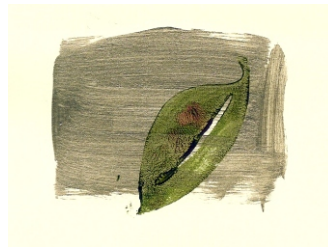

2. Leaf

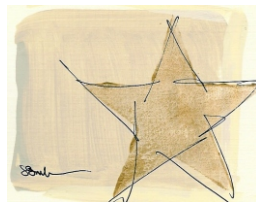

3. Star



4. Dragonfly



5. Pink Hearts



6. Blue/Magenta Sun



7. Tan/Brown Sun



8. Dayglo Watermelon

I can put whatever statement you'd like on the front of your hand-painted *HeartART* notecards:

- Thank you
- Thinking of You
- Get Well
- With Sympathy
- Congratulations
- Happy Birthday, etc.

I can also use custom colors at your request.

\$1.75 per notecard
\$10 for each set of 6

Suzette Boulais

zetter3@insightbb.com

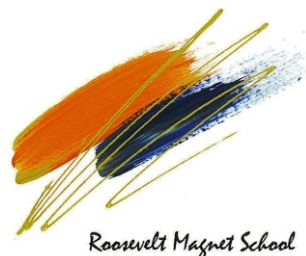

Roosevelt Magnet School

9. School Colors Swish



Holiday Splash

10. Red/Green Holiday Swish



Thank You

11. Thank you Swish



12. Plain Swish



Star is born

13. Star is Born



Light is born

14. Light is Born



15. Purple Hearts



16. Patriotic Star



17. Faith, Hope and Love



sail illinois

18. Sail (*Your City*)



PEORIA

19. Peoria

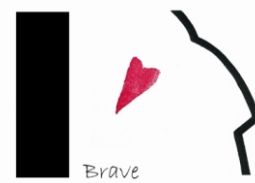

Brave

20. Brave Heart

Please send your check or money order to:
 Suzette Boulais 1922 W. Willow Crest Drive Peoria, Illinois 61614

For questions, email: zetter3@insightbb.com

*Heart*ART

\$1.75 per card \$10.00 per 6 pack
 Add \$2.00 postage and handling charge for every \$10.00 order

Order Form

I would like to order	# of Individual Cards at \$1.75 each	# of Sets at \$10 each	
1. Apple	# of Individual Cards _____	# of Sets _____	Total \$ _____
2. Leaf	# of Individual Cards _____	# of Sets _____	Total \$ _____
3. Star	# of Individual Cards _____	# of Sets _____	Total \$ _____
4. Dragonfly	# of Individual Cards _____	# of Sets _____	Total \$ _____
5. Pink Hearts	# of Individual Cards _____	# of Sets _____	Total \$ _____
6. Blue Sun (or Moon)	# of Individual Cards _____	# of Sets _____	Total \$ _____
7. Earth Tones Sun	# of Individual Cards _____	# of Sets _____	Total \$ _____
8. Day glo Watermelon	# of Individual Cards _____	# of Sets _____	Total \$ _____
9. School Colors Swish	# of Individual Cards _____	# of Sets _____	Total \$ _____
10. Holiday Colors Swish	# of Individual Cards _____	# of Sets _____	Total \$ _____
11. Thank you Swish	# of Individual Cards _____	# of Sets _____	Total \$ _____
12. Plain Swish	# of Individual Cards _____	# of Sets _____	Total \$ _____
13. Star is Born	# of Individual Cards _____	# of Sets _____	Total \$ _____
14. Light is Born	# of Individual Cards _____	# of Sets _____	Total \$ _____
15. Lilac/Purple Hearts	# of Individual Cards _____	# of Sets _____	Total \$ _____
16. Patriotic Heart	# of Individual Cards _____	# of Sets _____	Total \$ _____
17. Faith, Hope and Love	# of Individual Cards _____	# of Sets _____	Total \$ _____
18. Sail (Your City, State...)	# of Individual Cards _____	# of Sets _____	Total \$ _____
19. Peoria	# of Individual Cards _____	# of Sets _____	Total \$ _____
20. Brave Heart	# of Individual Cards _____	# of Sets _____	Total \$ _____

Total \$ _____
 Shipping \$ _____
TOTAL ORDER \$ _____

Please enclose a copy of this order form with your check or money order.